Holly the Elf and the Christmas Eve List



A free Christmas fable from the Christmas Collection

by Jennifer Childers

Holly the Elf and the Christmas Eve List

from Jennifer Childers' Christmas Collection

★ ★ ★

Copyright © 2026 Jennifer Childers.

All rights reserved.

This book is a free gift from the author — thank you for reading!

Story Part 1

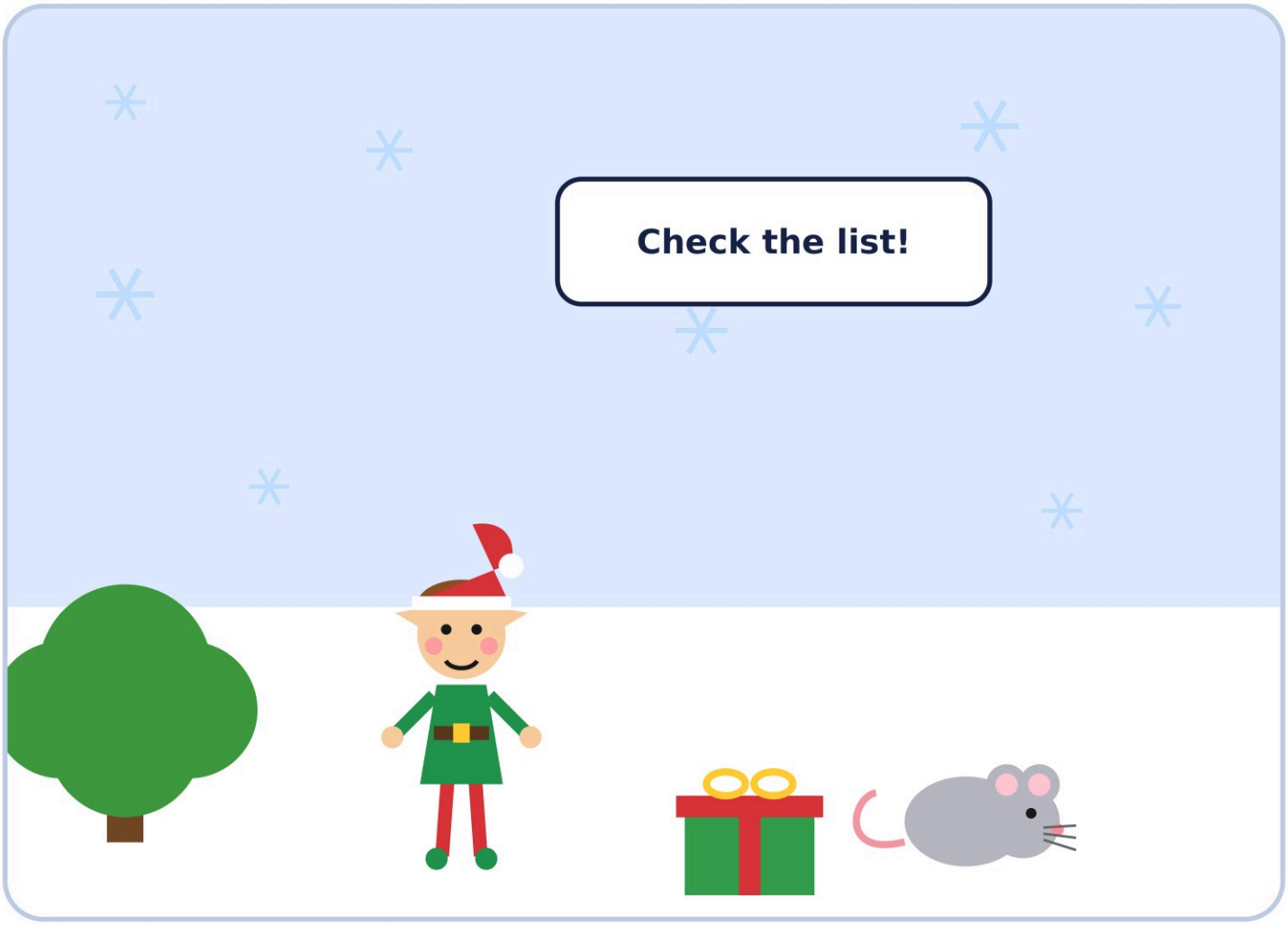

Holly the elf worked in Santa's workshop.
Tonight was Christmas Eve, the big night!
“Time to check the list!” said Holly.

◀ Menu

Read to Me

Next ▶

Story Part 2



Holly checked each name, one by one.
She wrapped a doll. She tied a big red bow.
“Every child matters,” smiled Holly.

◀ Menu | Read to Me | Next ▶

Story Part 3

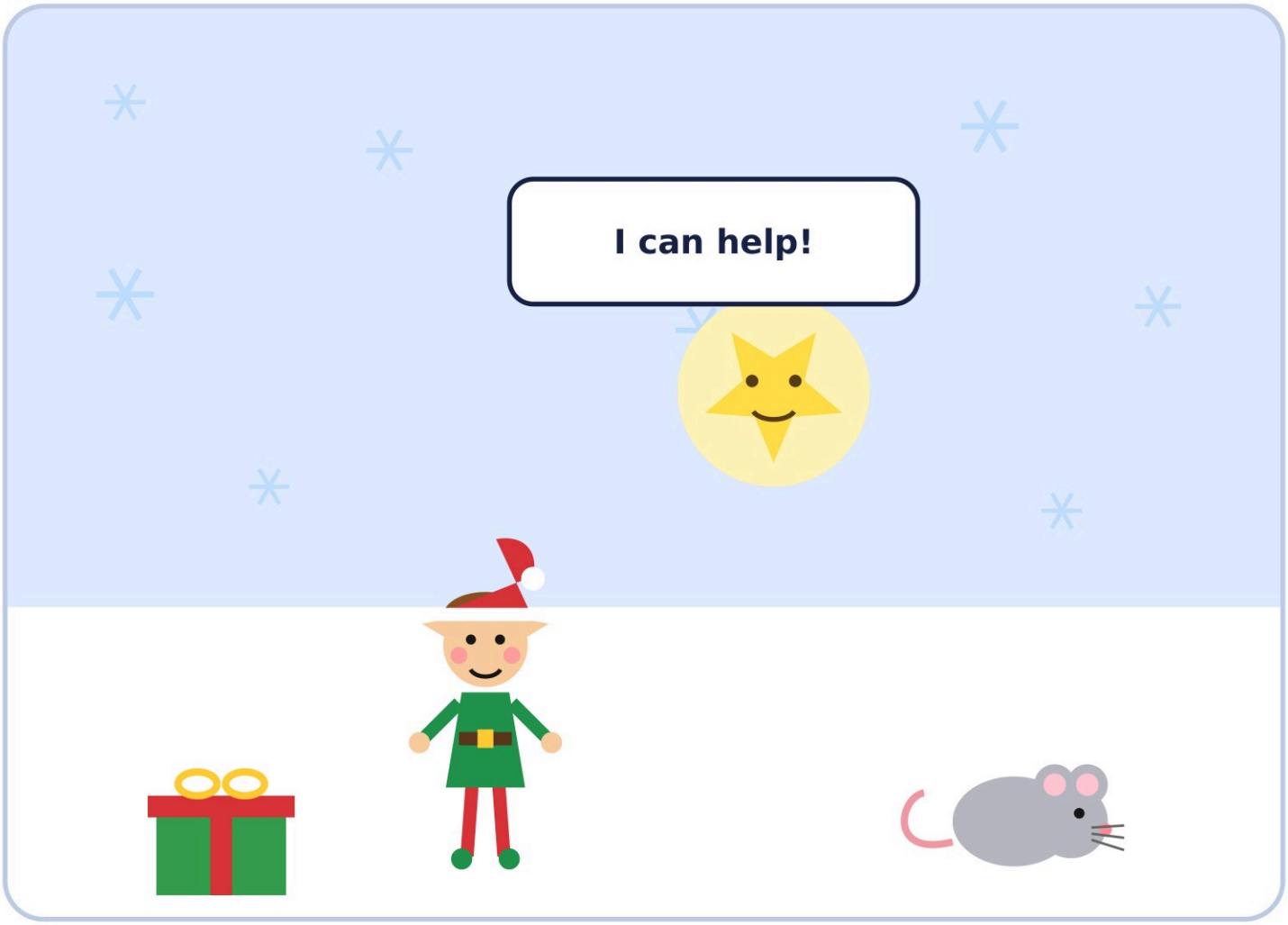

Oh no! One name had no gift at all!
Holly gave her time. She made a gift by hand.
She sewed a soft, shining star with love.

◀ Menu | Read to Me | Next ▶

Story Part 4



Holly put the last gift in Santa's big sack.

“Giving is the best part of Christmas!” she cheered.

And off went Santa into the night!

◀ Menu | Read to Me | Next ▶

What Is the Lesson?

Every fable teaches us something. Tap the right lesson!



- [ ] Keep every gift for yourself.
- [ ] Giving your time and kindness is the best gift!
- [ ] Never help on Christmas Eve.

◀ Menu

✓ Check answers

My Favorite Part

My favorite part is...

Trace the word. Then type it!

GIVE





◀ Menu

Check answers

Thank You!

Thank you for reading!

★ A Merry Gift for You ★

Want to hear Holly TALK?

This free story edition is my Christmas gift to your family. The full interactive TALKING edition of Holly the Elf — with Read to Me narration and tap-to-check activities — is on Teachers Pay Teachers.

And there are five more Christmas books in Jennifer Childers' Christmas Collection!

More stories and videos:

chicthriftjennifer.com



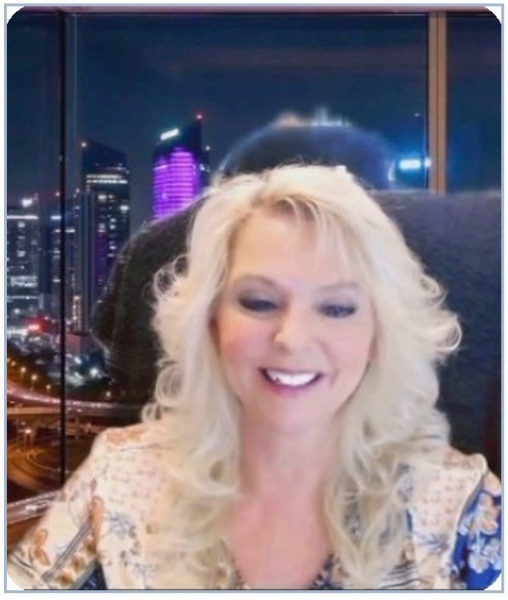

Jennifer Childers